



Application / Appeal Guide for Joint Admissions Exercise (2026 Intake) ITE 2-Year *Higher Nitec* Courses

Overview

The Joint Admissions Exercise (JAE) intake for ITE 2-year *Higher Nitec* courses takes place over 3 phases:

Phase	Application Period	Offer Acceptance Period
1 Main Phase (MOE JAE) Apply at: https://www.moe.gov.sg/jae	Wed 14 Jan 2026 (4pm) to Mon 19 Jan 2026 (4.30pm)	(Tentative) Tue 3 Feb 2026 (9am) to Fri 6 Feb 2026 (4pm)
2 Combined Polytechnic-ITE JAE Appeal Apply at: https://jaeappeal.edu.sg	Tue 3 Feb 2026 (9am) to Fri 6 Feb 2026 (4pm)	(Tentative) Mon 23 Feb 2026 (9am) to Wed 25 Feb 2026
3 Final JAE ITE Appeal Apply at: https://for.edu.sg/jae-ite-appeal	<u>1st sub-phase</u> Mon 23 Feb 2026 (9am) to Thu 9 Apr 2026 <u>2nd sub-phase</u> Mon 13 Apr 2026 to Fri 24 Apr 2026	<u>1st sub-phase</u> Thu 12 Mar 2026 to Mon 13 Apr 2026 <u>2nd sub-phase</u> Mon 13 Apr 2026 to Thu 30 Apr 2026

PHASE

1

Main Phase Application (MOE JAE)

Application Period: **Wed 14 Jan 2026 (4pm) to Mon 19 Jan 2026 (4.30pm)**



You can only submit your MOE JAE application through MOE's JAE Internet System (JAE-IS) using your Singpass.

If you do not have a Singpass, apply for your Singpass at <https://www.singpass.gov.sg> before the start of MOE JAE application.

Application will be open over 6 calendar days following the release of 2025 Singapore-Cambridge GCE 'O' Level Examination results, starting from 4pm on the 1st day of application until 4.30pm on the final day of application.

You can submit your MOE JAE application online through MOE's JAE-IS at <https://www.moe.gov.sg/jae>. You will need to login to JAE-IS using your Singpass to submit your application. Detailed instructions for JAE-IS application can be found in the JAE-IS User Guide available at <https://www.moe.gov.sg/jae>.



If you are applying for ***Higher Nitec* in Nursing**, and are posted to the course, you will have to attend a **pre-course evaluation** at ITE College East on **Wed 4 Feb 2026**.

Combined Polytechnic-ITE JAE Appeal



Application Period: Tue 3 Feb 2026 (9am) to Fri 6 Feb 2026 (4pm)



Only those who have applied under 2026 MOE JAE are allowed to apply under the Combined Polytechnic-ITE JAE Appeal phase.

If you did not apply under the main phase, you can submit an appeal for ITE 2-year *Higher Nitec* courses under the next phase (Final JAE ITE Appeal).

If you applied under MOE JAE and were not offered an ITE course:

- You may submit an appeal for admission through the Combined Polytechnic-ITE JAE Appeal Portal at <https://jaeappeal.edu.sg> within 4 working days upon official release of MOE JAE posting results.

If you are appealing to transfer from your ITE course offer under 2026 MOE JAE, to another ITE course or College:

- You should **accept the MOE JAE course offer first** at <https://student.ite.edu.sg>, before submitting an appeal for change of course/College through the Combined Polytechnic-ITE JAE Appeal Portal at <https://jaeappeal.edu.sg> within 4 working days upon official release of MOE JAE posting results. If you accept the MOE JAE offer, your place in the original course will be retained if your appeal is unsuccessful.



If you are appealing for **Higher Nitec in Nursing**, and are posted to the course, you will have to attend a **pre-course evaluation** at ITE College East on **Tue 24 Feb 2026**.

The appeal procedures are shown in the flowchart below:

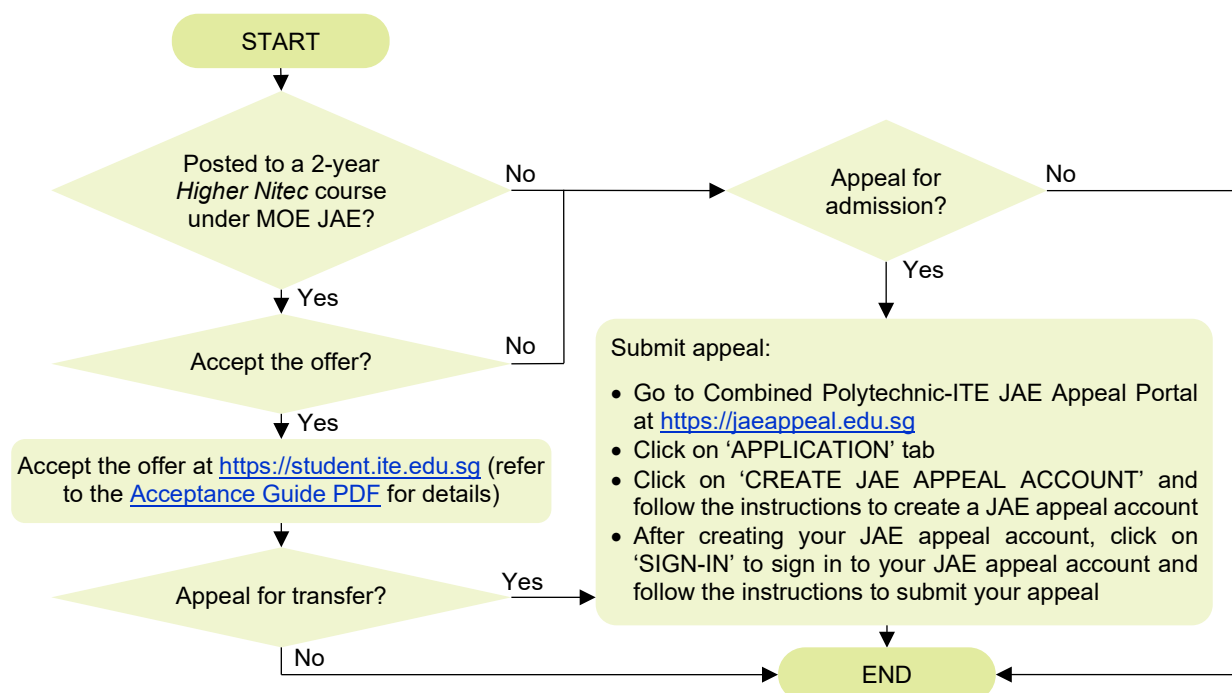

If you encounter difficulties submitting your appeal, please email to help@JAEAppeal.edu.sg for assistance within the appeal period.

Final JAE ITE Appeal



Application Period:

- 1st sub-phase: **Fri 23 Feb 2026 (9am) to Thu 9 Apr 2026**
- 2nd sub-phase: **Mon 13 Apr 2026 to Fri 24 Apr 2026**

If you are appealing to transfer from your ITE course offer under 2026 Combined Polytechnic-ITE JAE Appeal, to another ITE course or College:

- You should accept the Combined Polytechnic-ITE JAE Appeal course offer first at <https://student.ite.edu.sg> during the offer acceptance period, before submitting an appeal for change of course/College through ITE website at <https://for.edu.sg/jae-ite-appeal>. If you accept the Combined Polytechnic-ITE JAE Appeal offer, your place in the original course will be retained if your Final JAE ITE appeal is unsuccessful.

The appeal procedures are shown in the flowchart below:

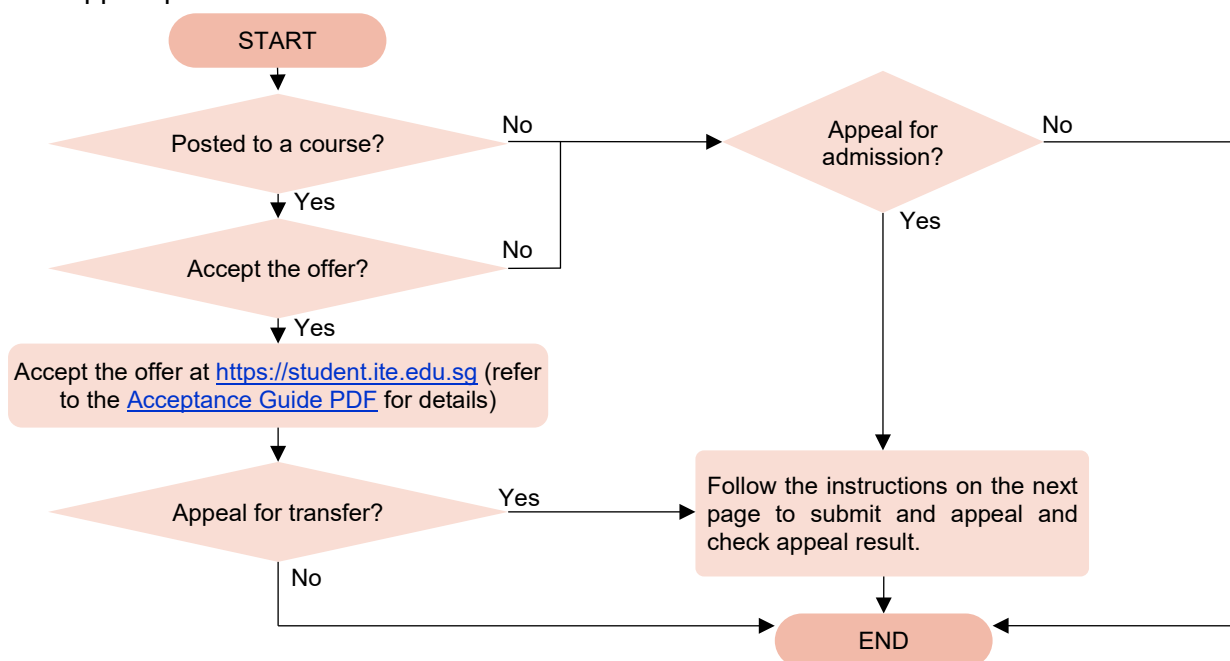

Submitting Your Appeal Application

You may submit an appeal for admission or change of course/College through ITE website at <https://for.edu.sg/jae-ite-appeal> during the application period indicated above. Refer to the [step-by-step instructions on submitting your appeal application](#) at Page 4.



If you encounter difficulties submitting your appeal, please call or email to any of the ITE Customer & Visitor Centres (CVCs) for assistance within the appeal period.

Appeal Result

You can check your appeal result by logging in at <https://student.ite.edu.sg> between **Thu 12 Mar 2026** and **Thu 30 Apr 2026**.

Guide to Submitting Final JAE ITE Appeal for Full-Time 2-Year Higher Nitec Courses

- **1st sub-phase: Mon 23 Feb 2026 (9am) to Thu 9 Apr 2026**
- **2nd sub-phase: Mon 13 Apr 2026 to Fri 24 Apr 2026**

Please follow the instructions given carefully. You may also refer to the screenshots (for Steps 1 to 6).

- **Microsoft Edge and Google Chrome** web browsers are recommended.
- Go to <https://www.ite.edu.sg> and click on '**Apply for ITE Courses**' to view the list of intake exercises.
- Click on '**For GCE 'O' Applicants (JAE)**' under '**Full-Time 2-Year Higher Nitec Courses (Apr 2026 Intake)**'.
- Click '**Apply Now**' to link you to the appeal website.

Steps 1a & 1b

- Log in using your Singpass. Please visit the Singpass website at <https://www.singpass.gov.sg> for information on Singpass application and password reset. For further assistance, please refer to the Singpass FAQ page at <https://go.gov.sg/singpass-faq>, call the Singpass helpdesk at +65 6335 3533 or email support@singpass.gov.sg.

Step 2

- Read instructions on the screen.
- You must be free from colour appreciation deficiency if you wish to apply for Advanced Manufacturing; Aerospace Engineering; Applied Food Science; Architectural Technology; Automotive Engineering; Chemical Process Technology; Communication Design; Electrical Engineering; Electronics Engineering; Facilities Management & Engineering; Film & Video Production; Interior & Product Design; Mechatronics Engineering; Rapid Transit Engineering; Security System Integration; Technical Theatre & Production; Vertical Transportation; and Visual Merchandising courses. To find out if you are free from colour appreciation deficiency, go to <https://for.edu.sg/cbt> to do a self-check.
- Otherwise, click '**Next**' to proceed.

Step 3a

- Check through the particulars displayed on the screen. You may make changes to your NS status (if required).
- Click '**Next**' to continue.

Step 3b

- Update your address, home & mobile phone numbers and email address. Your email address will be used to provide you with details of your appeal and your Enrolment Letter (if successful).
- Click '**Next**' to continue.

Step 3c

- Enter the details of your GCE 'O' Level stream, secondary school and graduation year.
- Click '**NEXT**' to continue.

Step 3d

- Enter your GCE 'O' Level subject codes and grades.
- Click '**NEXT**' to continue.

Step 4

- Enter your choice of course and College.
- After that, click '**SUBMIT**'.

Step 5

- Click '**Yes – Submit**' to confirm and submit your appeal.

Step 6

- You will see on the screen a verification slip with the choice you have made, and your web ID and password.
- Click '**Print**' at the bottom of the page to **print a copy of the verification slip for your reference**. You will need your web ID and password to view the result of your appeal.

Please note the following:

- You are advised to keep your web ID and password confidential.
- You are allowed to make changes to your appeal over the Internet. Please follow the instructions in the verification slip for making changes to your appeal over the Internet.

Screenshots for Steps 1 to 6 of Final JAE ITE Appeal Application

Step 1a: Read instructions on the screen. Click 'Log in with Singpass'.

Application Main Page

Admission Application Form - FULL-TIME(JAE) Admit Term: 2026 April

The application for *Higher Nitec* courses (2026 April) is open from 23/02/2026 (09:00AM) to 09/04/2026 (11:59PM). You can only apply for a course that you are eligible for based on your Singapore-Cambridge GCE 'O' Level Examination results.

You are requested to declare all information truthfully. Any false declaration will render you liable to appropriate action, including withdrawal from the course offered.

Admission is based on merit and choice of course.

Note : ITE Early Admissions Exercise (EAE) applicants with confirmed EAE course offers are not allowed to participate in this intake exercise or transfer to another course or College.

To submit an application, login with **your personal Singpass**. You cannot use your parent's Singpass.

If you encounter Singpass issues, please visit the [Singpass website](#) for information on Singpass application and password reset. For further assistance, please refer to the [Singpass FAQ page](#), call the Singpass helpdesk at +65 6335 3533 or email support@singpass.gov.sg.

If you encounter other issues with your application, please call or email to any of the Customer & Visitor Centre of the ITE Colleges or call the ITE Customer Service Hotline at 1800 2222 111 for assistance.

To apply using Singpass, click on

Log in with singpass

Step 1b: Log in using your Singpass. You can register for Singpass account at <https://www.singpass.gov.sg>.

singpass

Beware of account takeovers ^

Scammers may manipulate victims to change their Singpass contact details, e.g. email and mobile number. This allows the scammers to receive the victim's One-Time Passwords or take over the Singpass account to commit crimes. If you suspect your account has been compromised, call the Singpass hotline.



Log in with Singpass

Your trusted digital identity

Singpass app

Password login

Scan with Singpass app
to log in



[Register for Singpass](#)

[Download Singpass app](#)

Step 2: Read instructions on screen. Click '**Next**' to proceed.

Important Notes

Admission Application Form - FULL-TIME(JAE) Admit Term: 2026 April

Applicants for the following courses must ensure that they do not have colour appreciation deficiency:

- | | |
|--------------------------------|---|
| 1. Advanced Manufacturing | 10. Facilities Management & Engineering |
| 2. Aerospace Engineering | 11. Film & Video Production |
| 3. Applied Food Science | 12. Interior & Product Design |
| 4. Architectural Technology | 13. Mechatronics Engineering |
| 5. Automotive Technology | 14. Rapid Transit Engineering |
| 6. Chemical Process Technology | 15. Security System Integration |
| 7. Communication Design | 16. Technical Theatre & Production |
| 8. Electrical Engineering | 17. Vertical Transportation |
| 9. Electronics Engineering | 18. Visual Merchandising |

Test for colour appreciation deficiency is available [HERE](#).

Next

Step 3a: Check through the personal particulars displayed on the screen. You may make changes to your NS status (if required). Click '**Next**' to continue.

Personal Details

Admission Application Form - FULL-TIME(JAE) Admit Term: 2026 April



Please check and/or fill the following fields. You may make changes to your NS status (if required).

*Complete Name	<input type="text"/>
*NRIC/FIN	<input type="text"/>
*Date of Birth	<input type="text"/>
	(example: 31/12/2000)
*Sex	<input type="text" value="Male"/>
*Citizenship Status	<input type="text" value="Singapore Citizen"/>
*Nationality	<input type="text" value="Singapore"/>
*Race (as in NRIC/ FIN)	<input type="text"/>
*NS Status	<input type="text" value="Not Called Yet"/>

Fields with (*) cannot be left blank. **Please check through your particulars for accuracy.** If you are unable to update any of the fields and would like to do so, please seek assistance from any of the ITE Colleges. **For change in Citizenship / Race, please inform ITE before term commencement, so that fees can be adjusted promptly.**

NS-liable males will be granted NS deferment for the pursuit of full-time studies at pre-university government-funded institutions including ITE if they attain a place and are pursuing a course for higher academic qualifications from what they have previously attained (e.g. from N/O Levels to *Higher Nitec*, from *Nitec* to *Higher Nitec* or from *Nitec/Higher Nitec* to ITE Work-Study Diploma/Technical Engineer Diploma/Technical Diploma courses) and NS deferment will no longer be subject to cut-off ages. For latest updates on NS deferment eligibility and policy, you can visit [CMPB Website](#). Students who are not eligible for NS deferment will need to withdraw from the course that they are enrolled in.

Next

Step 3b: Update your address, home & mobile phone numbers and email address. Your email address will be used to provide you with details of your appeal, and your Enrolment Letter (if successful). Click '**Next**' to continue.

Contact Details

Admission Application Form - FULL-TIME(JAE) Admit Term: 2026 April

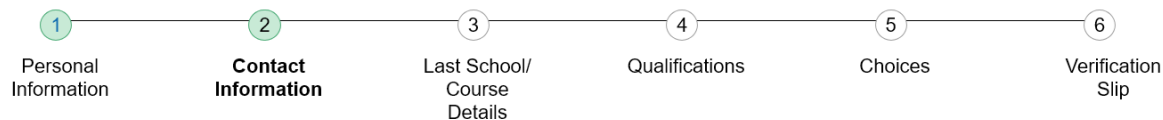

Please check and update your contact details, where appropriate.

Addresses

Address Type	HOME/MAILING
*Blk/House No	<input type="text" value="555"/>
*Street Name	<input type="text" value="ANG MO KIO AVE 5"/>
Unit No#	<input type="text" value="05-555"/>
*Postal	<input type="text" value="555555"/>

Phones

*Home	<input type="text" value="61234567"/>
Mobile Phone	<input type="text" value="91234567"/>

Email Address

*Personal	<input type="text" value="55@yahoo.com"/>
-----------	---

Applicants are strongly encouraged to provide a valid mobile phone number to facilitate correspondence by ITE. Details of your application, including your password, will be sent to your email account. The Enrolment Letter for successful applicants will be sent to their email account. You may call the customer hotline at 1800 2222 111 for assistance if you encounter difficulties in registering for an email.

I have checked my contact details and updated them as necessary.

Yes ☐

Your information will be accessed by ITE for communication purposes with regard to administrative issues, security and matters pertaining to you. This may be done through the following modes of communication: Voice call/Phone call, SMS/MMS, Whatsapp or any data applications (text messages), Fax, Mail and Electronic Mail.

*Mandatory Fields.

Previous

Next

Step 3c: Enter the details of your GCE ‘O’ Level stream, secondary school and graduation year. Click ‘NEXT’ to continue.

Last School/Course Details

Admission Application Form - FULL-TIME(JAE) Admit Term: 2026 April

1

Personal Information

2

Contact Information

3

Last School/Course Details

4

Qualifications

5

Choices

6

Verification Slip

Entry Qualification

Entry Qualification

GCE O Level

Stream

NORMAL ACADEMIC

Last School Details

MOE School - Completed GCE Education

MOE3026

ANG MO KIO SECONDARY SCHOOL

(for private candidates, please indicate your last MOE secondary school)

Graduation Year

2025

(Please indicate the year of graduation from your last MOE secondary school. If you did not attend a MOE secondary school, please indicate the year which you obtained your qualification.)

If you wish to combine GCE examination results from another year of sitting, you can approach any of the ITE Customer & Visitor Centres for assistance.

Previous

NEXT

Step 3d: Enter your GCE ‘O’ Level subject codes and grades. Click ‘NEXT’ to continue.

Qualifications

Admission Application Form - FULL-TIME(JAE) Admit Term: 2026 April

1

Personal Information

2

Contact Information

3

Last School/Course Details

4

Qualifications

5

Choices

6

Verification Slip

Note:

1. This application form is for applicants who sat for Singapore-Cambridge GCE only. Applicants with foreign qualifications (e.g. IGCSE, SPM) should exit and apply at any of the ITE Customer & Visitor Centres.

2. If you wish to combine GCE examination results from another year of sitting, you can approach any of the ITE Customer & Visitor Centres for assistance.

3. You may self-declare your GCE results by following steps 4) and 5) below. You need to declare your results and CCA grade truthfully and accurately based on your result slips and CCA certificate. If you are offered a course, you are required to bring your original GCE result slips and CCA certificate for verification when you report to your College for registration. If you do not bring the documents for verification by the date stipulated in your Enrolment Letter or if you are found to falsely / incorrectly declare any part of your exam results or CCA grade, the offer of training place to you will be withdrawn and you will need to submit a new application. If you are not sure of how to self-declare your results and CCA grade, you are advised to contact or email to any of the ITE Colleges.

4. Key in the appropriate grade in the grade box:

- For GCE 'O' Levels, key in grade 1-9, grade 9 is for failed/absent subjects

- For GCE N(A), key in grade 1-6, grade '6' is for failed/absent subjects

- For GCE N(T), key in grade A,B,C,D and E, grade 'E' is for failed/absent subjects

- For CCA grade, key in 'E' if you obtained Excellent grade, 'G' if you obtained Good grade, 'F' if you obtained Fair grade or 1-9 if you have obtained numeric grade

5. It is compulsory to enter your CCA grade. Key in '9' if you do not have a CCA grade.

Subject	Grade
1 CCA Co-Curricular Activities	G
2 O11 English As A First Language	7
3 O41 Mathematics (B/C/D)	7
4 O51 Science (Physics, Biology)	8
5 O22 Chinese	6
6 O63 Combined Humanities	5
7	
8	
9	
10	
11	
12	

Previous

NEXT

Step 4: Enter your choice of course and College. After that, click **‘SUBMIT’**.

Choices

Admission Application Form - FULL-TIME(JAE) Admit Term: 2026 April

1

Personal Information

2

Contact Information

3

Last School/
Course Details

4

Qualifications

5

Choices

6

Verification Slip

Please select the course of your choice.

Choice Order	Course	College
01	<div>HF2IA</div>	<div>HNitec IT Applications Develop</div> <div>CW-CK</div>

Previous

SUBMIT

Step 5: Click **‘Yes – Submit’** to confirm and submit your appeal.

Confirmation Page

Admission Application Form - FULL-TIME(JAE) Admit Term: 2026 April

You are about to submit your application. Upon clicking "Yes", you will confirm your application. Click "No" to edit your application details.

No - Return to Edit

Yes - Submit

Step 6: You will see on the screen a verification slip, showing the choice you have made and your web ID and password. Click '**Print**' at the bottom of the page to print a copy of the verification slip for your reference. You will need your web ID and password to view the result of your appeal.

Verification Slip

Admission Application Form - FULL-TIME(JAE) Admit Term: 2026 April

submitted on : 23/02/2026 11:05:09 AM

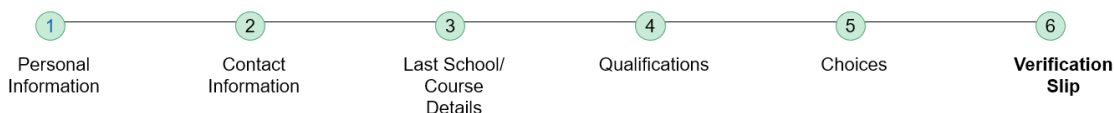

PERSONAL DETAILS

Thank you for applying to ITE. Your submission for *Higher Nitec* course(s) (2026 April) has been received. You should print a copy of the verification slip for reference by clicking on Print Button at the bottom of the page. After printing the verification slip, click on Sign Out at the top right corner to end this application.

Complete Name

NRIC/FIN

Country Singapore

Blk/House No 555

Street Name ANG MO KIO AVE 5

Unit No # 05-555

Postal 555555

Home Phone 61234567

NS Status Not Called Yet

Mobile 91234567

Email Address 55@yahoo.com

COURSES APPLIED

Choice Order	Course	College
01	HNitec IT Applications Develop	ITE College West

USER ID AND PASSWORD

Please use this User ID and Password to check the outcome of your application.

User ID:

Password:

* Your User ID and Password will also be sent to your email address.

**Warning: Do not reveal your password to anybody to prevent unauthorised access and transaction over the web.

ADDITIONAL INFORMATION

Please verify the choice of the course and College that you have applied. If you wish to amend your application after this, you can do through the Internet between 23/02/2026 and 09/04/2026 by following the instructions below:

- 1) Go to the application page for Joint Admissions Exercise (2026 April)
- 2) Login via Singpass
- 3) Click on your verification slip to view it
- 4) Click on 'Amend Application Form' button below the verification slip.

Your application results will be released at <https://student.ite.edu.sg> and you may check your application results at this website by 13/04/2026. If you are offered a course, you will be notified of the registration details separately. Please contact the ITE College of your choice if you have any queries.

IMPORTANT NOTES

Applicants for the following courses must ensure that they do not have colour appreciation deficiency:

- | | |
|--------------------------------|---|
| 1. Advanced Manufacturing | 10. Facilities Management & Engineering |
| 2. Aerospace Engineering | 11. Film & Video Production |
| 3. Applied Food Science | 12. Interior & Product Design |
| 4. Architectural Technology | 13. Mechatronics Engineering |
| 5. Automotive Technology | 14. Rapid Transit Engineering |
| 6. Chemical Process Technology | 15. Security System Integration |
| 7. Communication Design | 16. Technical Theatre & Production |
| 8. Electrical Engineering | 17. Vertical Transportation |
| 9. Electronics Engineering | 18. Visual Merchandising |

Test for colour appreciation deficiency is available [HERE](#).

Print